

SCHEDULE

PART	LOT	CONCESSION	INSTRUMENT
1	16	(Old Survey)	48139
2			
3			
4			
5			
6			
7		48139 & 108459	
8		108459	
9		48139 & 108459	
10		48139	
11			
12			
13			
14			
15			
16			
17			
18		48139 & 108459	
19		48139	
20		108459	
21		48139 & 108459	
22		48139 & 108459	

PARTS 7, 18 & 22 ARE SUBJECT TO A RIGHT OF WAY AS DESCRIBED IN INST 108459.

PART OF SURVEY OF
PART OF LOT 16
CONCESSION 1 (Old Survey)
TOWNSHIP OF CLARENCE
County of Russell
1989

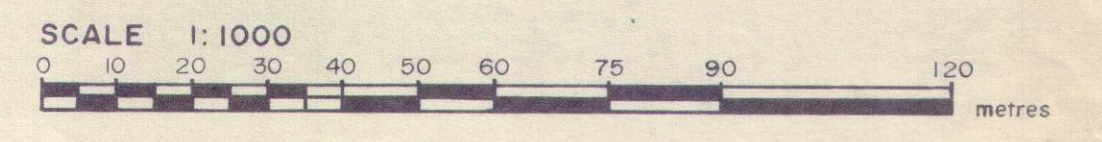

METRIC NOTE:
DISTANCES SHOWN HEREON ARE IN METRES AND CAN BE CONVERTED TO FEET BY DIVIDING BY 0.3048.

BEARING NOTE:
BEARINGS ARE ASTRONOMIC AND ARE REFERRED TO THE NORTHERLY LIMIT OF TRANS CANADA HIGHWAY No. 17, AS SHOWN ON HIGHWAY PLAN P-1775-15 (INST 21995), HAVING A BEARING OF 72° 27' E.

LEGEND:

■	DENOTES	FOUND MONUMENT
□	DENOTES	SET MONUMENT
IB	DENOTES	IRON BAR
SIB	DENOTES	STANDARD IRON BAR
SSIB	DENOTES	SHORT STANDARD IRON BAR
○	DENOTES	ROUND
MEAS	DENOTES	MEASURED
PROP	DENOTES	PROPORTIONED
WIT.	DENOTES	WITNESS
ACC.	DENOTES	ACCEPTED
O.U.	DENOTES	ORIGIN UNKNOWN
990	DENOTES	J.S. PAYETTE, O.L.S.
D.H.O.	DENOTES	DEPARTMENT OF HIGHWAYS OF ONTARIO
647	DENOTES	H.R. FARLEY, O.L.S.
C.M	DENOTES	CONCRETE MONUMENT

SURVEYOR'S CERTIFICATE:
I HEREBY CERTIFY THAT:
- THIS SURVEY AND PLAN ARE CORRECT AND IN ACCORDANCE WITH THE SURVEYS ACT AND THE REGISTRY ACT AND THE REGULATIONS MADE THEREUNDER.
- THE SURVEY WAS COMPLETED ON Sept 7, 1989.
DATE Sept 8, 89 Line G. Delorme
Ontario Land Surveyor

CAUTION:
THIS PLAN IS NOT A PLAN OF SUBDIVISION WITHIN THE MEANING OF THE PLANNING ACT.

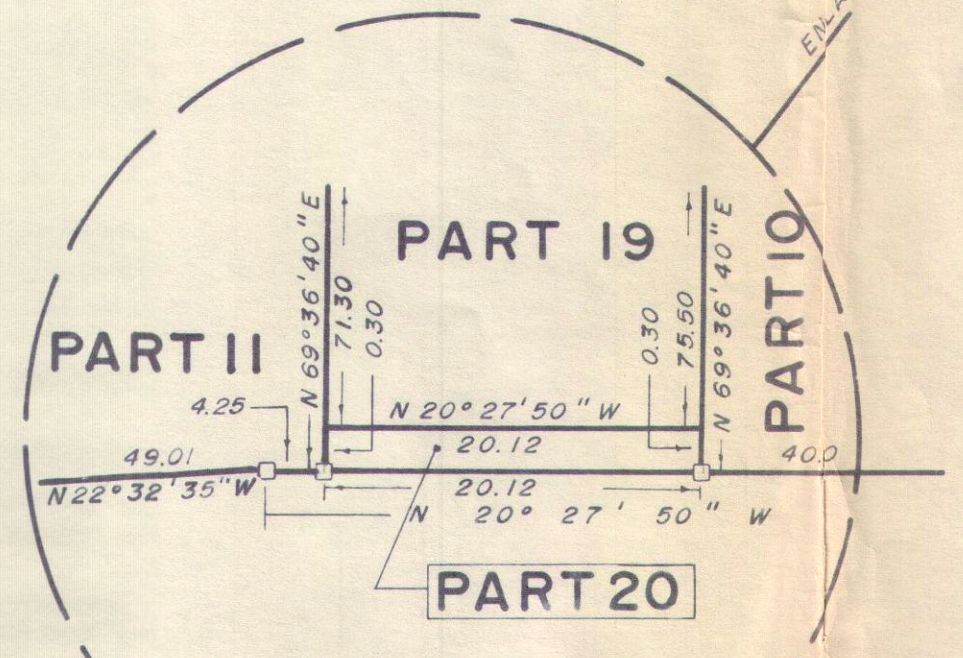
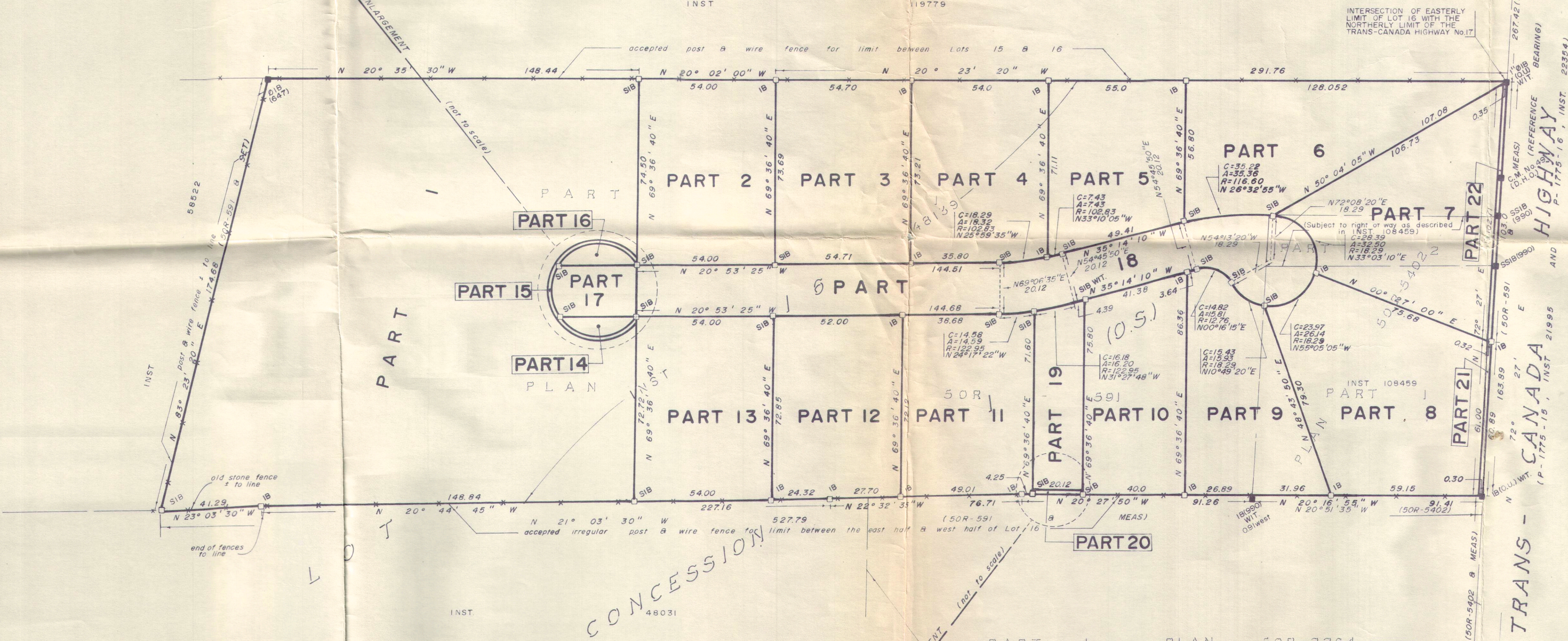

LOT	16
LOT	17