

CERTIFICATE OF REGISTRATION
PLAN 50M-304

I CERTIFY THAT THIS PLAN IS REGISTERED IN THE LAND REGISTRY OFFICE FOR THE LAND TITLES DIVISION OF RUSSELL AT 11:33 O'CLOCK ON THE 8th DAY OF November 2010, AND ENTERED IN THE PARCEL REGISTER FOR PROPERTY IDENTIFIERS 69041-0548(LT) AND 69041-0601(LT) AND THE REQUIRED CONSENTS ARE REGISTERED AS PLAN DOCUMENT NO. QC68833

R. HOLINS
LAND REGISTRAR

THIS PLAN COMPRISES PART OF THE LAND IDENTIFIED BY P.I.N. 69041-0548(LT) AND BY P.I.N. 69041-0601(LT)

THIS FINAL PLAN OF SUBDIVISION IS APPROVED UNDER SECTION 51(59) OF THE PLANNING ACT, R.S.O. 1990.
CE PLAN FINAL DE LOTISSEMENT EST APPROUVÉ SOUS L'ARTICLE 51(59) DE LA LOI SUR L'AMÉNAGEMENT DU TERRITOIRE L.R.O. 1990.
THIS/OE 22 DAY OF/JOUR DE NOVEMBRE 2010.

Michael Michael
Director of the Planning Department
City of Clarence-Rockland

CITY OF CLARENCE-ROCKLAND FILE NO. D-12-PPP

PLAN OF SURVEY
OF PART OF
LOT 20
CONCESSION 10
GEOGRAPHIC TOWNSHIP OF CLARENCE
NOW CITY OF CLARENCE-ROCKLAND
COUNTY OF RUSSELL

SURVEYED BY ANDRE P. BARRETTÉ O.L.S., 2009

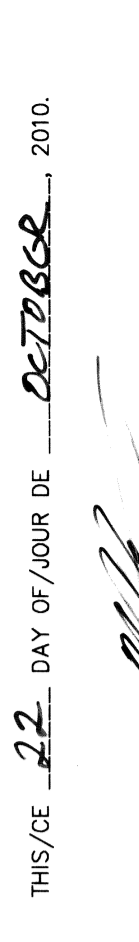

OWNER'S CERTIFICATE:
This is to certify that:
(1) Lots 1 to 12, both inclusive, reserves, namely Blocks 13, 14, and 15, and the street, namely Rue Voie Ferrée Street, have been laid in accordance with our instructions.
(2) The street is dedicated as a public highway to the Corporation of the City of Clarence-Rockland.

Dated the 21st day of October, 2010

Michel Paquette
Louise Paquette

denotes survey monument found
SLB denotes survey monument set, Iron Bar 1.2m long
S.S.I.B. denotes 25mm square Short Standard Iron Bar 0.6m long
L.B. denotes 16mm square Iron Bar 0.6m long
N.P. denotes 19mm round Iron Bar 0.6m long
N.T.S. denotes Witness
WT denotes Witness
INST. No. denotes Instrument Number
MEAS. denotes Measured distance or direction
P.I.N. denotes Plan Identification Number
D.S. denotes David P.J. Schultz, O.L.S.
S.B.S.S. denotes Schultz Barrette Surveying
J.G.P. denotes Jean-Guy Payette, O.L.S., and/or J.G. Payette Ltd and/or Payette Himma Delorme Ltd

NOTE:
(1) Bearings shown herein are astronomic, derived from the bearing of N21°30'20"W of the westerly limit of Part 1 of Plan 50R-7706, as shown on Plans 50R-7706 and 50R-8331.
SURVEYOR'S CERTIFICATE:
I certify that:
(1) This survey and plan are correct and in accordance with the Surveyors Act, the Survey Act and the Land Titles Act and the regulations made under them.
(2) The survey was completed on August 20, 2009.

October 21, 2010
Andre P. Barrette
Ontario Land Surveyor

Arpentages SCHULTZ BARRETTÉ Surveying
Ontario Land Surveyors
Hawkesbury, Ontario
Tel: 613-632-7611 Fax: 613-632-2897
Job No. 16092(L)

AREA	SCHEDULE	LOT OR BLOCK	AREA in m ²
		1	1419
		2	3251
		3	1686
		4	1497
		5	1497
		6	1405
		7	1405
		8	1473
		9	1407
		10	1407
		11	1407
		12	1407
		13	6.0
		14	6.0
		15	6.0
		RUE VOIE FERRÉE ST.	5.331

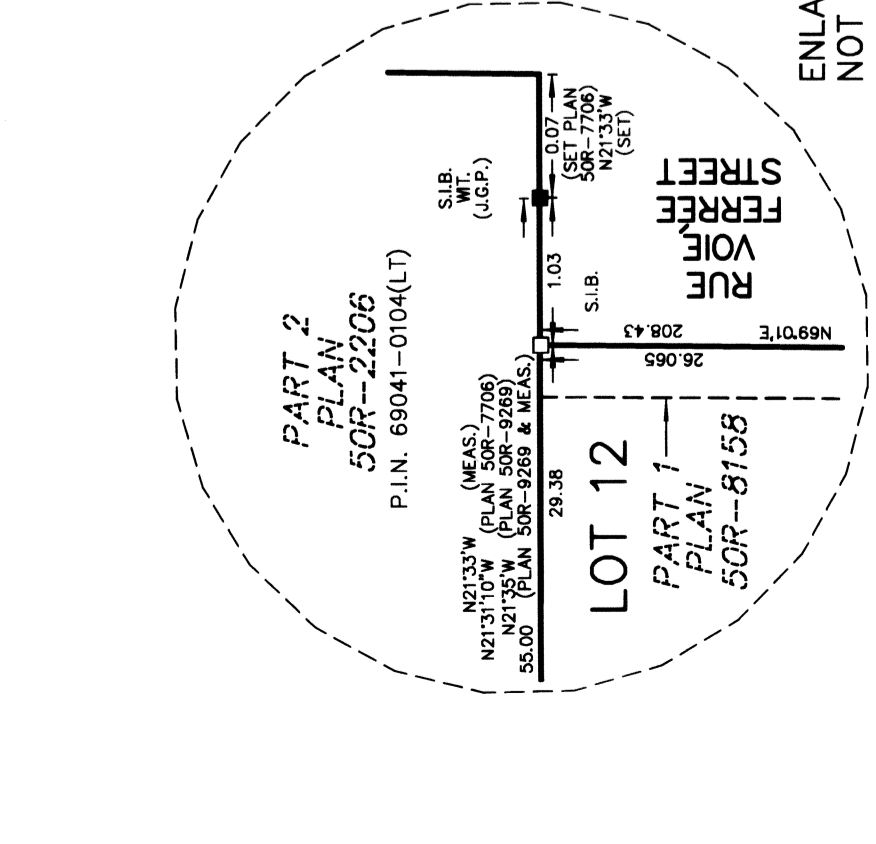
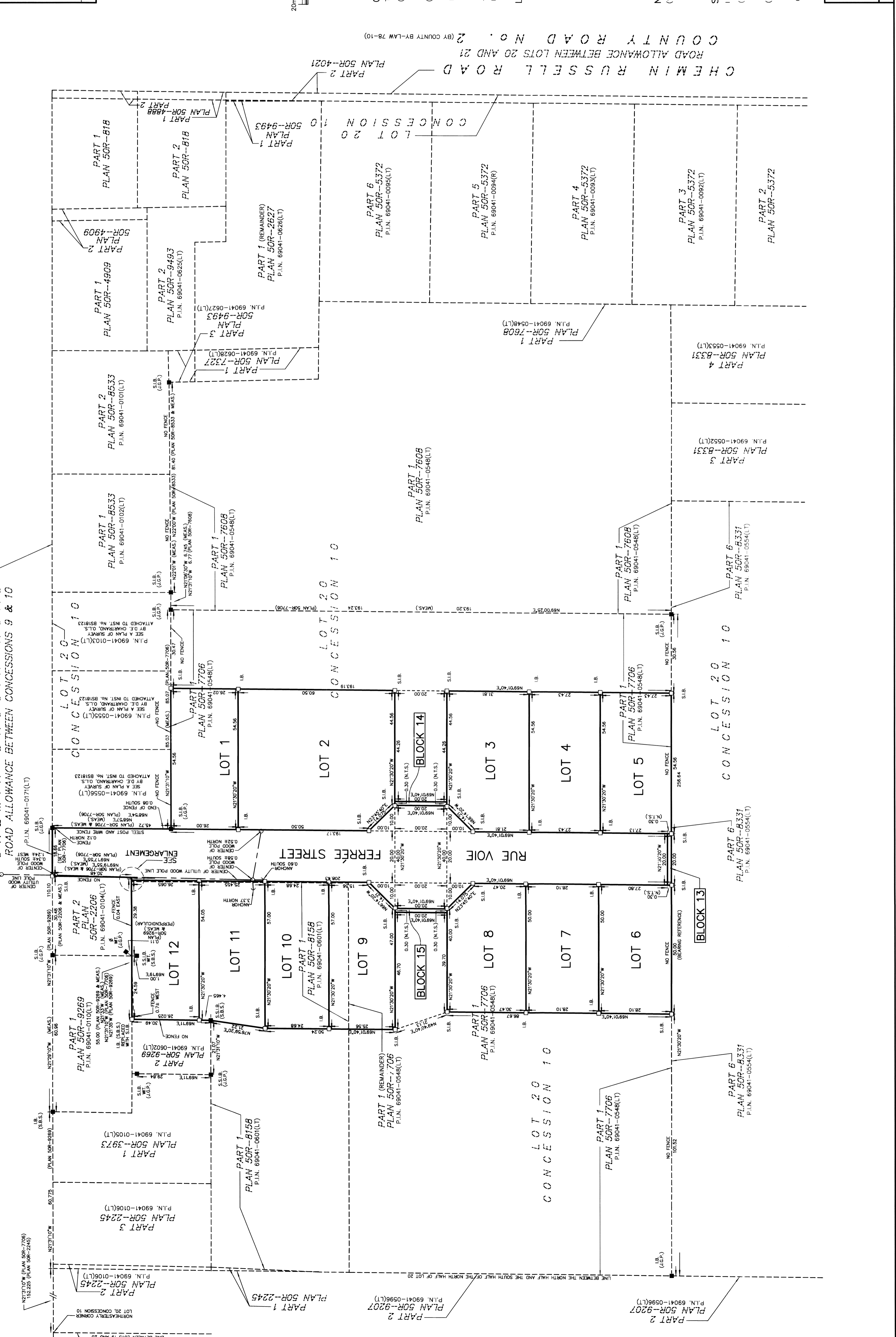

CHEMIN DROUIN ROAD ROAD ALLOWANCE BETWEEN LOTS 20 AND 21